

NEVADA 26

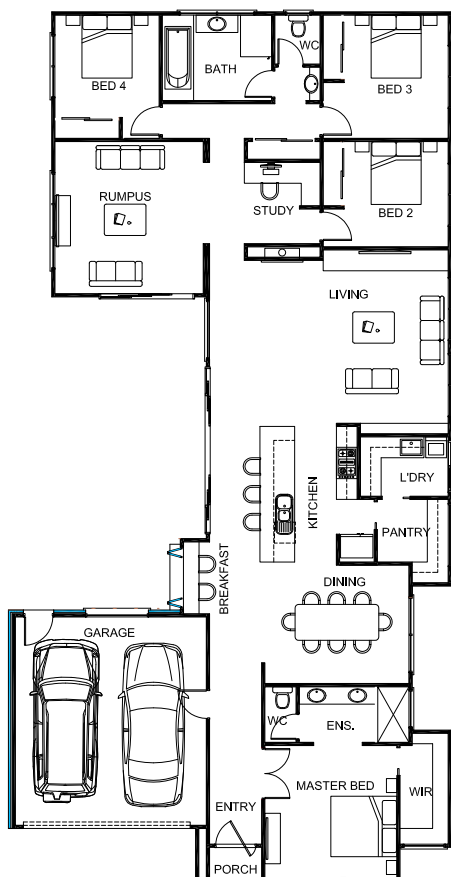

HOUSE & LAND \$827,000



Floor plan

Nevada 26sq.

Lot address

811 Bright St
Torquay The Quay2

Lot Size

13.8x34m 544m2

Hudson Ridge inclusions;

- Fixed Site Costs and Fully engineered Raft slab*.
- Free Upgrade to CSR Hebel Powerpanel and Dulux render.
- 900mm wide Euro Kitchen appliances including dishwasher
- Hickory Impressions Hardwood floating floors, tiles and carpet throughout.
- 5 star rated Gas Heating and evaporative cooling.
- 40mm Caesarstone to kitchen benchtops.
- Merbau deck to porch and alfresco.
- Square set plaster throughout.
- 2550mm ceilings.
- Exposed aggregate driveway & path to entry.
- Down lights throughout.
- Window coverings.
- 16 week build time for single storey homes*

* Fixed cost based on up to H2 engineered designed slab,
Build time based on single storey design refer to contract for details.

www.hudsonridge.com.au

[fb.com/hudsonridgebuilders](https://www.facebook.com/hudsonridgebuilders) [@hudsonridgebuilders](https://www.instagram.com/hudsonridgebuilders)

CONTACT

sales@hudsonridge.com.au
Jason - 0447 525 626