

HOME AND LAND

LOT 167, HARVEST RISE, GREENBANK (551M2)

FLOOR PLAN: DENHAM 19_182
FACADE: HOWITT

FROM*
\$498,839

4 🚗 2 🌧️ 2 🚗 1 🏠 19sq 📏



PACKAGE INCLUSIONS:

- ▼ DEVELOPER AND COUNCIL REQUIREMENTS
- ▼ LIFETIME STRUCTURAL GUARANTEE***
- ▼ SITE WORKS ALLOWANCE UP TO H1 SOIL TYPE
- ▼ 20MM CAESARSTONE BENCHTOP TO KITCHEN
- ▼ 2 REVERSE CYCLE SPLIT SYSTEM AC TO MASTER AND LIVING
- ▼ CARPET & TILES THROUGHOUT
- ▼ CEILING FANS ALL BEDROOMS AND ALFRESCO
- ▼ REMOTE CONTROL GARAGE UNIT

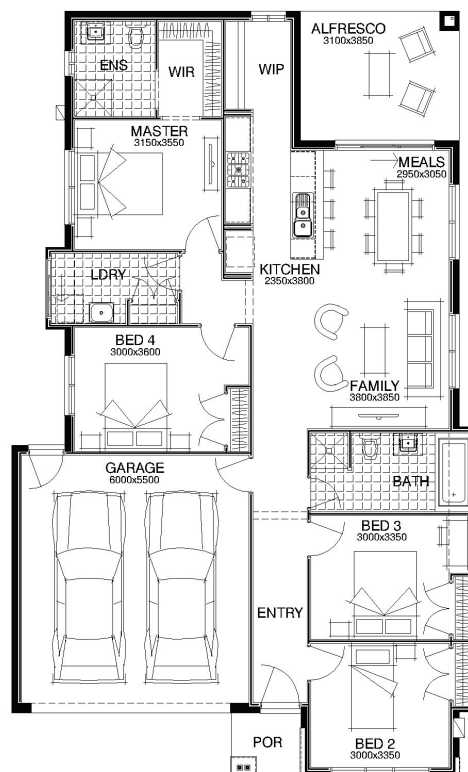

For enquiries please contact:

Carol Lok
0402 799 189
Simonds.com.au

Rochedale
23 Kestrel Street
ROCHEDALE QLD 4123
carol.lok@simonds.com.au

HARVEST
RISE