

Fixed Price \$1,019,875*

Emperor 38

Lot 5322 Electric Crescent | Armstrong Estate Estate, MT DUNEED

Lot size: 448 sqm | House size: 38.85 sq



INCLUSIONS

2570mm high ceilings to single storeys and ground floor of double storeys

Colorbond or Tiled roof

20mm Caesarstone benchtops to Kitchen, Ensuite and Bathroom in a choice of 14 colours

900mm SMEG appliances including induction cooktop and 600mm dishwasher

Stiebel-Eltron Hot Water Heat Pump

JA Solar System 6.24kW with 16 x 390 watt solar panels & 1 x 5kW inverter

Carpet and Timber look flooring-

Double glazed windows+

Estate guideline requirements included

**THIS IS A
SOLAR
ALL
ELECTRIC
HOME**



Henley

Mount Duneed
Ph: 0383066020 | henley.com.au

Emperor 38 (38.85sq)

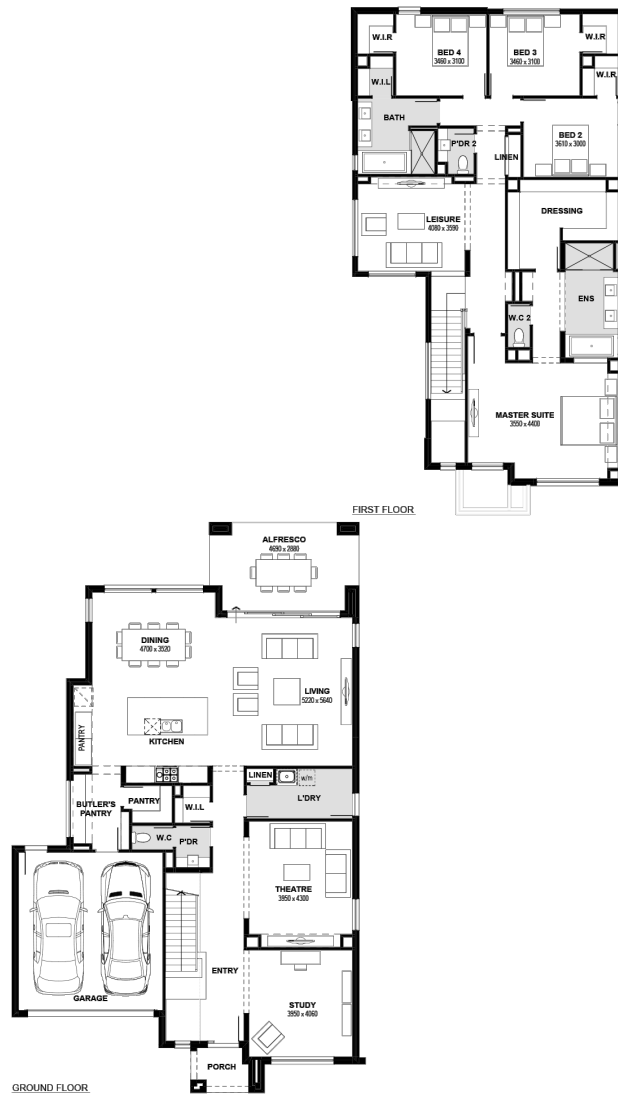

Mount Duneed
Ph: 0383066020 | henley.com.au



^^Based on land price provided by Developer as of September 2022. Henley does not have authority to negotiate land sale. Land is sold separately by Developer. All land enquiries to be made direct to Developer. Home price based on a standard home, standard inclusions, Henley's preferred siting and preferred building surveyor. Home price does not include additional costs for delay in land titles, or any allowance for bushfire requirements. ^Fixed site costs do not include footing probe costs, where required or costs arising from probe results, and are offered on the proviso that Developer provides (1) level 1 compaction report for the lot that is no more than 24 months old (2) a survey of land that matches the engineering submitted to Henley with the fixed site cost application. -Flooring is Category 1 Carpet, and Category 1A Nordic Timber Laminate; +Double glazed windows excludes all doors, sidelights, butt jointed corner windows and picture windows to living areas. Allowance for Estate Guidelines# is based on items that can be identified in the Estate Guidelines at the time of fixing price and does not include discretionary items by Developer. Internal stock images may be used when actual image for design is not available. Photography and illustrations to be used as a guide. Additional cost fixtures & fittings may be shown

SD475232