



Kingfisher Facade

Kingfisher Facade shown on Livepool 25. Illustration purposes only. Please refer to working drawings.

FIRST HOME BUYER PRICE \$630,900

\$640,900*

Everton25

Lot 1914 Vielo Circuit CLYDE NORTH

Lot Size: 448m²

Kingfisher facade



Fixed Price Package Inclusions

- + Fixed price site costs
- + Estate Covenants
- + Gas Ducted Heating
- + 600mm wide stainless steel oven and cooktop
- + Wall tiles to ensuite, bathroom and laundry Category 1
- + Colorbond garage roller door
- + Guaranteed site start
- + Award winning designs and interiors

Contact Jeremy Grahame 0428696346
porterdavis.com.au

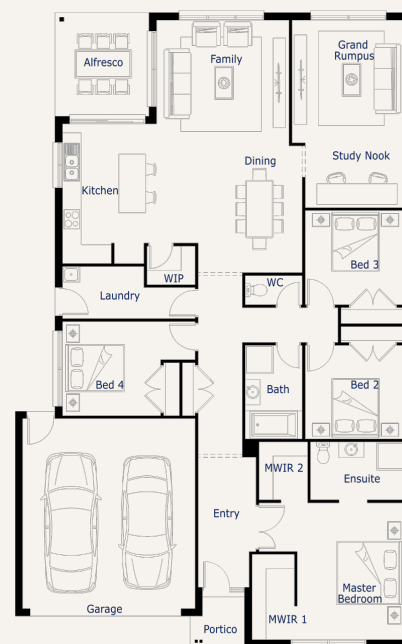

LIMITED TIME ONLY

FLOORING & KITCHEN PACKS INCLUDED

PLUS

INDOOR & OUTDOOR PACKS INCLUDED

PLUS

\$33K WORTH OF VALUE INCLUDED!

below to view more details on this home design.



*Terms & Conditions: Package price is based on standard home, standard façade unless specified, builder's preferred siting and current promotion. Refer to sales consultant for actual working drawings for available façade options and inclusions. Pricing may vary due to actual land availability. Porter Davis reserves the right to change prices without notice. Fixed price packages are subject to developer's design review panel for final approval. First Home Buyer price less First Home Owner Grant subject to SRO eligibility criteria. If required via a town planning permit, client must provide landscaping and fencing etc at their own cost. Photos for illustration purposes only and include examples of upgrades not included in the package price. Refer to working drawings. Guaranteed site start subject to land title and finance availability. Geographic build zones apply. BAL rating up to 12.5 included, based on the standard home and specification. Should client variations after the requirements to achieve compliance, Porter Davis will debit or credit the client via a post contract variation. Package price correct at 07-10-2020.



6x Winner



12x Winner