

# Fixed Price House & Land Package

Total Package Price **\$664,900**

First Home Buyer Price From **\$654,900**



GRIFFITH façade

Griffith Facade shown on Bermuda23. Illustration purposes only. Please refer to working drawings.

## Kew27

4 3 2 2

### 761 Axle Drive TRUGANINA

LOT SIZE: 26m x 39.18m (738m<sup>2</sup> TOTAL)

#### FIXED PRICE PACKAGE INCLUSIONS:

- + Euro stainless steel cooktop & oven
- + Tiles to wet areas
- + Tiled skirting to bathrooms
- + Ducted heating
- + Solar hot water system
- + Colorbond garage roller door
- + 6 star energy rating
- + R2.5 insulation batts to ceiling & sisalation to walls
- + And much more!



[www.porterdavis.com.au](http://www.porterdavis.com.au)

Contact: Charlie Walia P: 0432732557  
charlie.walia@porterdavis.com.au

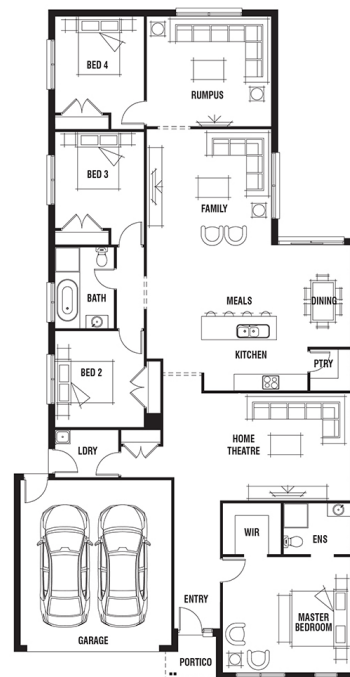

Terms & Conditions: Package price is based on standard home, standard facade, builder's preferred siting and current promotion. See sales consultant for current promotion details. Pricing may vary due to actual land availability. Porter Davis reserves the right to change prices without notice. Fixed price packages are subject to developer's design review panel for final approval. If required via a town planning permit, client must provide landscaping and fencing etc at their own cost. First Home Buyer price less First Home Owner Grant subject to SRO eligibility criteria. Photos for illustration purposes only and include examples of upgrades not included in the package price. Refer to working drawings. Guaranteed site start subject to land title & finance availability. Geographic build zones apply. BAL rating up to 12.5 included, based on the standard home and specification. Should client variations alter the requirements to achieve compliance, Porter Davis will debit or credit the client via a post contract variation. CDB-U49119.

## PORTER DAVIS