



LOT 845 EVANDALE DRIVE
TRUGANINA (ALBRIGHT ESTATE)

\$624,300

NEWPORT III

BOTANIC FACADE



House Area: 23.84sq **Land Area:** 482m²

Standout Inclusions

- ▶ Fixed site costs.
- ▶ 20mm Stone bench tops throughout.
- ▶ 900mm stainless steel appliances including dishwasher.
- ▶ Coloured concrete driveway & front landscaping garden.
- ▶ LED downlights throughout.
- ▶ Ducted heating & Evaporative cooling.
- ▶ Porcelain tiling to bathroom & ensuite.
- ▶ 2550mm high ceilings. Soft closing drawers & doors to kitchen cabinets.
- ▶ Glass splash back to kitchen. Flyscreens on openable windows
- ▶ Brick infills throughout
- ▶ And so much more

For more information please contact our
New Home Consultant

Geraldo Hasanki

Phone: 0499 994 113

Email: geraldo@astonhomes.com.au

Web: www.astonhomes.com.au

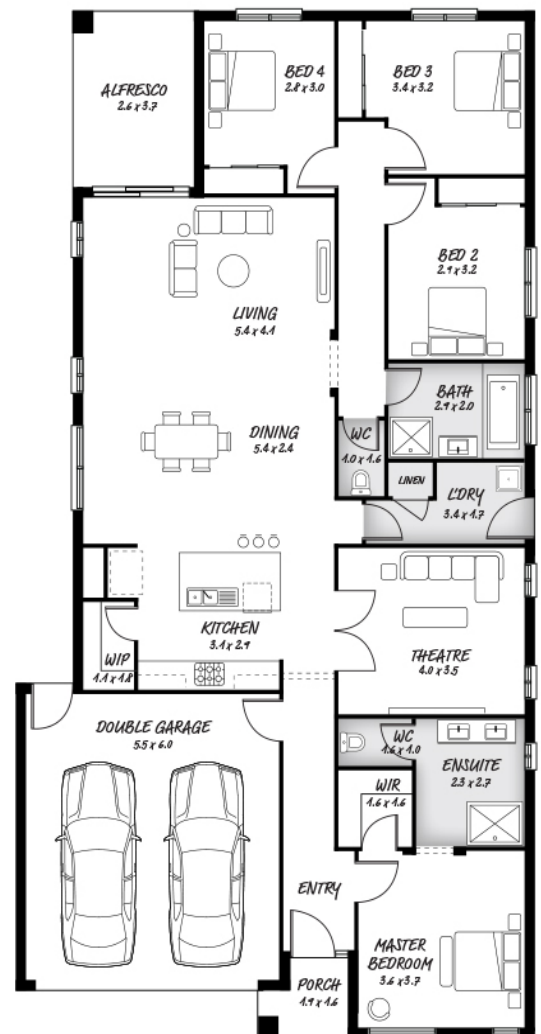

DISCLAIMER: Price correct as of 09/12/2019, Aston Homes has the right to change pricing without notice. "Fixed" pricing means that, subject to the terms of this disclaimer and any changes requested by the client, the price advertised will be the price contained in the building contract and this price will not change other than in accordance with the building contract. The price is based on developer supplied engineering plans and plans of subdivision and final price may vary if actual site conditions differ to those shown in developer supplied documents. Aston Homes has the right to charge additional site costs for any rock. Package price excludes telephone service, customer account opening fees, stamp duty on land, legal fees and conveyancing costs including titles and property report. Facade images shown may not be standard, and may not be included in the price of the home. This brochure is for illustration purposes and is to be used as a guide only. Refer to actual working drawings. This offer is not to be used in conjunction with any other offers unless explicitly stated by Aston Homes.