



HOME AND LAND

LOT 3086, EMERALD DRIVE, HELENSVALE (400M2)

FLOOR PLAN: CLEVELAND 37_344
FACADE: WHITETHORN

FIXED PRICE
\$824,378

5 4 2 3 37sq

Journey

- into style -

Embark | Expand | Attain

PACKAGE INCLUSIONS:

- ▼ Fixed Site Costs
- ▼ Developer and Council Requirements
- ▼ Lifetime Structural Guarantee**
- ▼ Laminate flooring to Entry, Kitchen and Living
- ▼ Carpet to remainder of home including Stairs
- ▼ 900mm Appliances
- ▼ 20mm Caesarstone Benchtop to Kitchen
- ▼ Overhead Cupboards to Kitchen
- ▼ 20 Downlights
- ▼ Exposed Aggregate Driveway 40m2
- ▼ Concrete to Porch and Alfresco

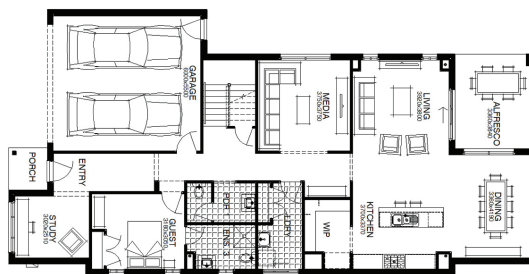
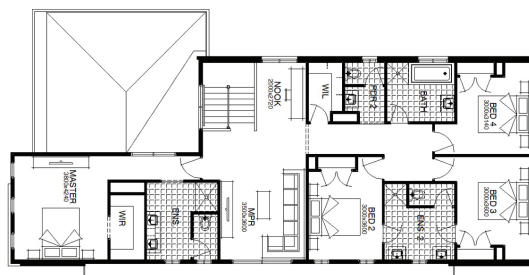

For enquiries please contact:

Chris Littlewood
0411 611 842
Simonds.com.au

QLD

LOGANHOLME QLD 4129
chris.littlewood@simonds.com.au

The
SURROUNDS
by Villavard