



Image depicts items not supplied by Metricon namely landscaping, fencing, timber decking and paths. Image contains upgrade items.

FIXED PRICE

\$413,990*

LOT 313 MIKAELLA WAY
SEQUANA
LOGAN RESERVE

EDEN 23
YARRAGUL FACADE

BLOCK SIZE | 400M²

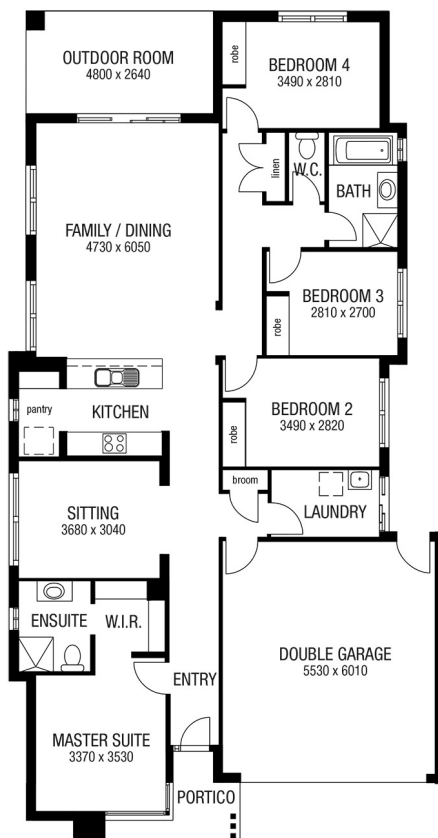

FIXED PRICE PACKAGE INCLUDES:

THE EDEN 23 WITH YARRAGUL FACADE BUILT TO OUR INDUSTRY LEADING BASE SPECIFICATIONS, CURRENT PROMOTION AND LAND, PLUS:

- ✓ Fixed site costs
- ✓ Floor coverings throughout
- ✓ Outdoor room
- ✓ Exposed aggregate driveway & path
- ✓ Colorbond roof
- ✓ Render to the front facade
- ✓ Council building and water application fees
- ✓ European Designed Kitchen Appliances
- ✓ Letterbox
- ✓ Split System Air Conditioning
- ✓ Covenant Requirements included
- ✓ Stone Benchtops included
- ✓ Roller Blinds Throughout
- ✓ Solar Power offer
- ✓ Colorbond Slimline Remote Garage door

Breakthrough home prices

SELECT & SAVE

1300 METRICON
www.metricon.com.au

SARAH NUNN
0437 667 009

FREEDOMSELECT



*Land not supplied by Metricon, land developer terms and conditions apply. Fixed Price packages are only available for the specific lot and home advertised. Land prices and availability are subject to change without notice. Additional costs may incur if there are bushfire or acoustic requirements. Pricing does not include additional legal fees relating to the building and/or land contract and stamp duty charges. This package is not available in conjunction with any other promotion and is subject to developer approval. No structural variations allowed. The determined house sitting on the lot is at the discretion of Metricon Homes only. Metricon reserves the right to withdraw any Fixed Price Home & Land Package at any time without notice. The guarantee applies to all new home building contracts signed after 1 January 2019 and is subject to the terms and conditions of the Guarantee which can be found at Metricon.com.au/terms-conditions. The promoter is Metricon Homes Qld Pty Ltd, ACN 005 149 137, QBCC License 40992, NSW License 36654C.