

# merrifield

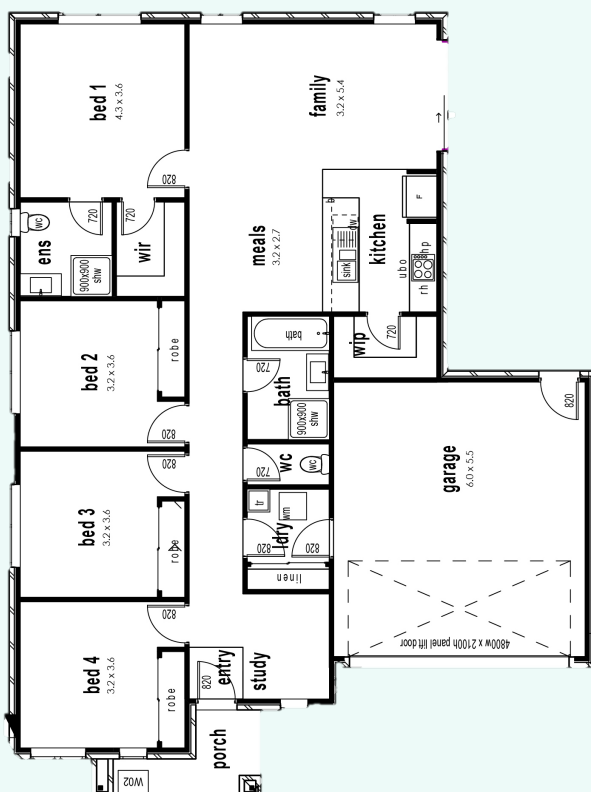

**hamilton**  
Property Group



## \$478,239



4



2



2

LAND  
SIZE

283m<sup>2</sup>

HOME  
SIZE

18.72sq

### Hanford 19

Lot No: 4052

- Premium flooring
- 2580mm ceiling throughout
- Overhead cupboards to kitchen
- Stone benchtops
- Dishwasher installed
- 100mm LED downlights
- Solar hot water system
- 6 Star energy rating

**hamilton**  
Property Group

### Consultant Details

Name: Arvy

Name: Kira

Mobile: 0477 777 651

Mobile: 0477 712 751

Email: [arvy@hamiltonpropertygroup.com.au](mailto:arvy@hamiltonpropertygroup.com.au)

Email: [kira@hamiltonpropertygroup.com.au](mailto:kira@hamiltonpropertygroup.com.au)

\$10000 First Home Owners Grant Has NOT Been Deducted - Conditions Apply Copyright conditions. This proposed house and land package is subject to engineering plans and developer's approval (if required) and may need to be altered to comply with estate covenants/ Building Envelope. In the event where amendments are required the drawings, plans and the advertised price of the proposed dwelling will vary accordingly. All photos and illustrations are representative only. The Facade being used in this promotional material is for illustration purposes, the final floor plan will be adjusted to suit the facade being illustrated in the brochure, variations may occur to the final floor plan. See your Building consultant for full details of standard inclusions. Hamilton Property Group reserves the right to change prices or expire the current promotion without notice. All designs are the property of Hamilton Property Group and must be not used, reproduced, copied wholly or partly without written permission from an authorised Hamilton Property Group Vendor.



1300 HPG HPM



[kira@hamiltonpropertygroup.com.au](mailto:kira@hamiltonpropertygroup.com.au)



[www.hamiltonpropertygroup.com.au](http://www.hamiltonpropertygroup.com.au)