



LOT 5023
MICKLEHAM (MERRIFIELD ESTATE)

\$782,235

BAYVIEW 26.5

STANLEY FACADE



House Area: 26.5sq **Land Area:** 448m²

Standout Inclusions

- ▶ ***** TITLED LAND *****
- ▶ 20mm Stone Benchtops Throughout.
- ▶ 2590mm High Ceilings Throughout.
- ▶ 3 Coat Paint System To Walls.
- ▶ 900mm Stainless Steel Appliances.
- ▶ Brick Infills Above All Doors & Windows.
- ▶ Ducted Heating.
- ▶ Evaporative Cooling.
- ▶ Feature Finish Facade.
- ▶ H2 Waffle Pod Slab With Deepened Edge Beam.
- ▶ LED Tri-Colour Downlights Throughout.
- ▶ Site Costs Included (Subject to T&C's).
- ▶ Soft Closing Drawers & Doors To All Cabinets.

Further information please contact our New Home Consultant

Tom Pisevski

Phone: 0448676994

Email: tom@astonhomes.com.au

Web: astonhomes.com.au

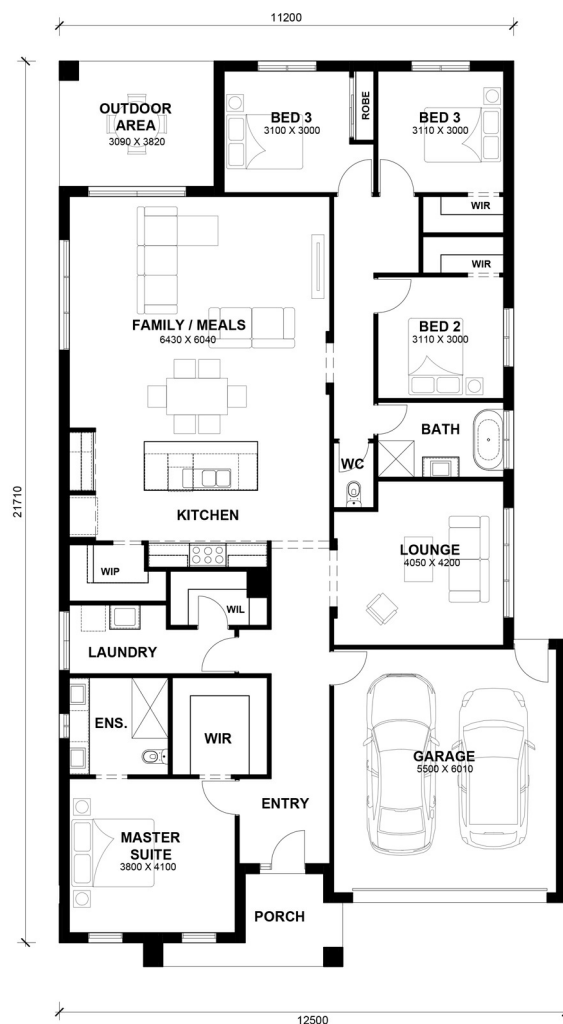

DISCLAIMER: Price correct as of 14/02/2024 and valid for 60 days, Aston Homes has the right to change pricing without notice. "Fixed" pricing means that, subject to the terms of this disclaimer and any changes requested by the client, the price advertised will be the price contained in the building contract and this price will not change other than in accordance with the building contract. The price is based on developer supplied engineering plans and plans of subdivision and final price may vary if actual site conditions differ to those shown in developer supplied documents. Aston Homes has the right to charge additional site costs for any rock. Package price excludes telephone service, customer account opening fees, stamp duty on land, legal fees and conveyancing costs including titles and property report. Facade images shown may not be standard, and may not be included in the price of the home. This brochure is for illustration purposes and is to be used as a guide only. Refer to actual working drawings. This offer is not to be used in conjunction with any other offers unless explicitly stated by Aston Homes.