



HOUSE & LAND

\$474,400*

CORIDALE ESTATE – LARA

Lot 327 Brisbane Street
Lara VIC 3212

4 cars 2 meals 2 family 2 ens 1 pdr

Jade 23 Livia Façade
(Aspirations)

Home size: 22.44sq Land size: 350m²

- ✓ Aspirations Inclusions
- ✓ BAL
- ✓ Fixed Site Costs
- ✓ Developer/Estate Covenant Requirements
- ✓ Water Tank
- ✓ 2580mm Ceiling Height
- ✓ Double Garage
- ✓ Sectional Garage Door
- ✓ Remote control to garage door
- ✓ Flyscreens
- ✓ 900mm Appliances
- ✓ Ducted Heating
- ✓ Current Promotion
- ✓ Timber look laminate flooring to Entry/kitchen/meals/family
- ✓ Carpet to remaining areas
- ✓ Concrete paving to driveway and portico (up to 35m²)
- ✓ Designer front entry door
- ✓ Stone Benchtops to Kitchen

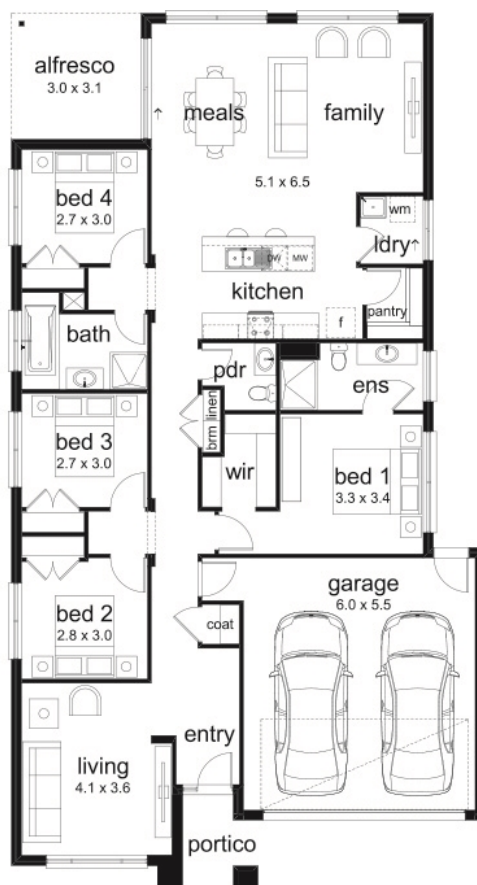

Go to **dennisfamily.com.au** or call
1800 DENNIS for more information.

Billy Spaseski 0428 143 617
Reference HL0032812

Coridale