

# PORTER DAVIS HOMES



**Shelter Island Facade**

Shelter Island Facade shown on Vancouver 29. Illustration purposes only. Please refer to working drawings.

# \$861,900\*

Scan QR code  
below to view  
more details  
on this home  
design.



## Vermont33

**Lot 1018 Watercourse Avenue LARA**

Lot Size: 512m<sup>2</sup>

Shelter Island facade



4



3



2



2

## Fixed Price Package Inclusions

- + 2590MM CEILINGS TO GROUND FLOOR
- + 900MM FISHER & PAYKEL APPLIANCES TO KITCHEN  
PLUS 600mm DOUBLE DISH DRAWER DISHWASHER
- + 20 DOWNLIGHTS FOR SINGLE STORY HOMES / 30  
DOWNLIGHTS TO DOUBLE STORY HOMES
- + 20MM STONE TO KITCHEN BENCHTOP, MASTER  
ENSUITE & BATHROOM
- + FLOORING THROUGHOUT THE ENTIRE HOME
- + GAS DUCTED HEATING
- + FIXED SITE COSTS
- + ESTATE COVENANTS
- + AWARD WINNING DESIGNS & INTERIORS

**Contact Diane Goodear 0409667863**  
**porterdavis.com.au**

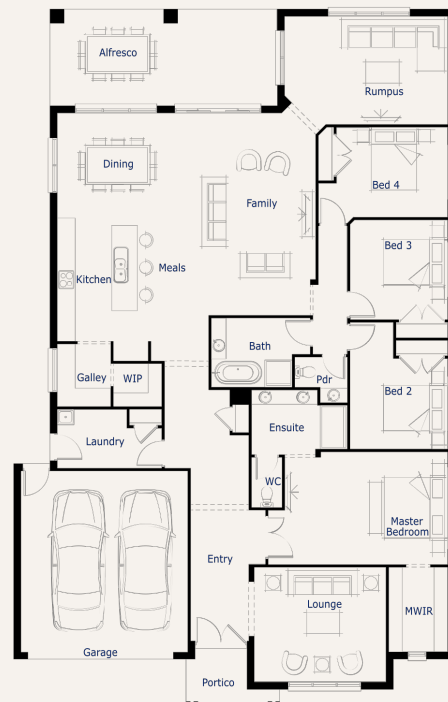

\*Terms & Conditions: Package price is based on standard home, standard facade unless specified, builder's preferred siting and current promotion. Refer to sales consultant for actual working drawings for available facade options and inclusions. Pricing may vary due to actual land availability. Porter Davis reserves the right to change prices without notice. Fixed price packages are subject to developer's design review panel for final approval. First Home Buyer price less First Home Owner Grant subject to SRO eligibility criteria. If required via a town planning permit, client must provide landscaping and fencing etc at their own cost. Photos for illustration purposes only and include examples of upgrades not included in the package price. Refer to working drawings. Guaranteed site start subject to land title and finance availability. Forecast title date is based on information available at the date of package creation and we make no guarantee that title registration will occur on the date detailed. Geographic build zones apply. BAL rating up to 12.5 included, based on the standard home and specification. Should client variations after the requirements to achieve compliance, Porter Davis will debit or credit the client via a post contract variation. Package price correct at 23-06-2022.



6x Winner



13x Winner