



# Infinite

## Axon Facade

## Home + Land Package

### Lot 25 Wedge Circuit

### Drew's Paddock Estate

**\$645,000**

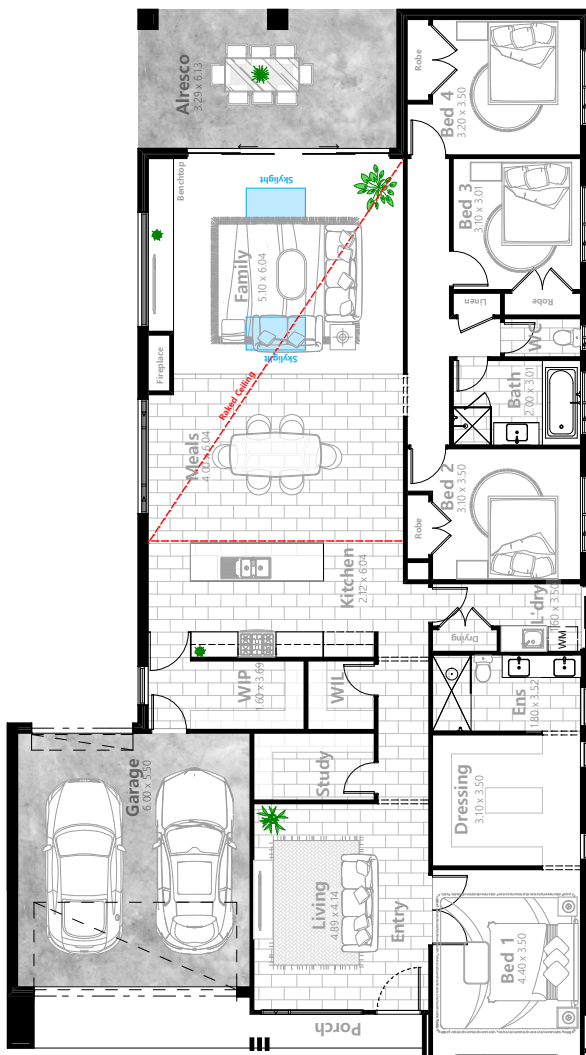

- Modern styled facade
  - 40mm stone tops with waterfall ends in kitchen
  - Direct wired light fittings and downlights throughout
  - 2700 ceilings
  - Raked Ceilings
  - Velux Skylights with plaster voids
  - Grand sized master suite and walk in robe
  - Site costs included
  - Slab design included to H1 soil class
  - 900mm Westinghouse oven and rangehood
  - Westinghouse dishwasher
  - Huge choice of tapware and fixtures
  - 3 coat paint system
  - Colourbond roofing including sarking
  - Driveway, crossover and paths included
  - Choice of Category 4 Selkirk brick
  - Panel lift garage door
  - All permits and engineering included
  - Fly screens to all openable windows
- And much more...**

**2** **4** **2**

Living: 222.19m<sup>2</sup>  
 Garage: 36.63m<sup>2</sup>  
 Outdoor: 20.46m<sup>2</sup>  
 Porch: 10.21m<sup>2</sup>  
 Total: 289.49m<sup>2</sup>  
 Land Size: 575m<sup>2</sup>  
 Block Width: 16m  
 Block Depth: 36m

J.V Dodd Building PTY LTD  
**P:** 0432 592 996  
**E:** [info@jvdoddbuilding.com.au](mailto:info@jvdoddbuilding.com.au)

J.V Dodd Building PTY LTD own the copyright, intellectual material and rights for this plan and façade. The home and land price is showing land pricing at the time of May 2020. JV Dodd Building PTY LTD do not own this block of land. The purchaser acknowledges that the advertised price may vary due to factors outside the control of the builder. Please refer to your sales consultants for Site Costs and latest information.

