

HOME&LAND



ELWOOD 240 – Ultra Modern \$490,216

House: \$251,216 | Land: \$239,000

CARVER'S REACH | PARK RIDGE | LOT 54 (448m² - 14 m x 32 m)



BOLD
LIVING

HOME INCLUSIONS – SMART LIVING

- Landscaping / Driveway / Fencing
- H class slab
- Colorbond roof
- 2590mm ceilings height throughout
- Floor coverings throughout + 3 coat Dulux paint
- Caesarstone bench tops to Kitchen + Bathroom + Ensuite
- LED downlights
- 900mm Appliance + dishwasher
- Gift Card to spend in our amazing Evolve Color Studio
- 16 week build time guarantee*

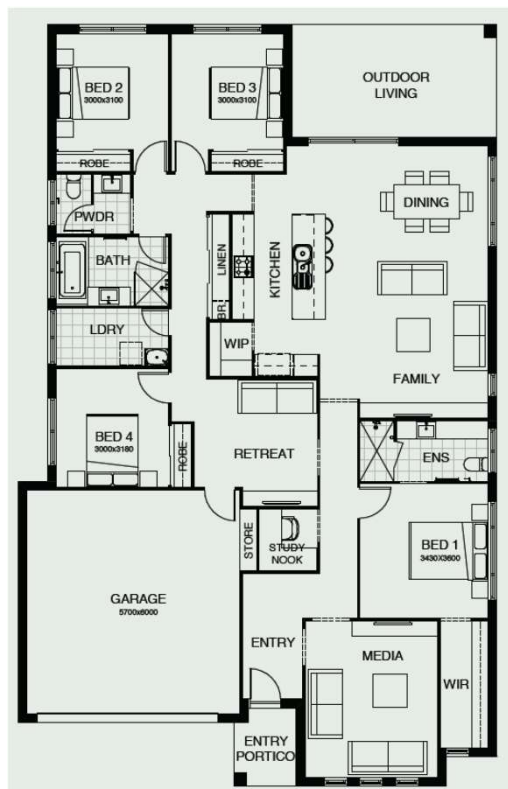

Australia's No.1 Medium Builder

CONTACT - Ryan Cummings
0402 081 145
r.cummings@boldliving.com.au