From: $ 721,195*

Estuary Estate
Delmore Drive, Leopold
Lot 2008

Facade: Urban **House:** 27.06 sq **Land:** 401 m2

4 2 3 2

Wright 251

Inclusions

- Bluescope Steel House Frame
- Colorbond Roof
- Spacious Meals and Family Area
- Tiled Splashback to Kitchen
- Flyscreens with Aluminium Mesh
- Sectional Garage Door
- Bushfire Compliance up to BAL 12.5
- 18-Month Price Lock
- 2550mm Ceiling Height
- Developer Guidelines Included
- Laminate Flooring & Carpet Throughout
- Site Costs Allowance Included

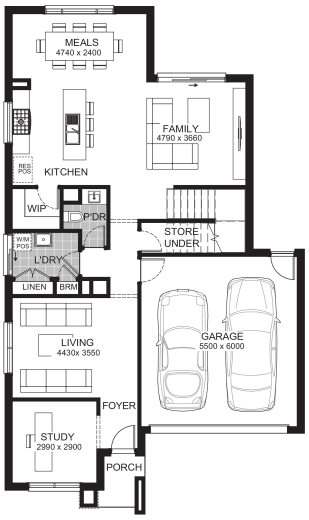

GROUND FLOOR

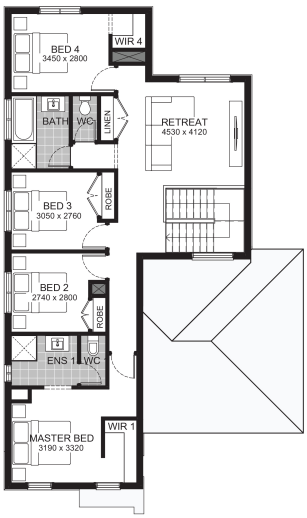

FIRST FLOOR

Contact:

Christian Keepen
0437 853 822
houseandland@jgking.com.au

*Conditions apply. Speak to your New Home Advisor for further details