From: $ 623,806*

Estuary Estate
Delmare Drive, Leopold
Lot 2005

Facade: Tide

House: 18.42 sq **Land:** 402 m2

4 2 1 2

Spice 171

Inclusions

- Bluescope Steel House Frame
- Colorbond Roof with Sarking
- 7 Star Energy Efficient
- European-styled (uPVC) Double Glazed Windows & Doors
- Tiled Splashback to Kitchen
- Range of Colour Schemes
- Flyscreens with Aluminium Mesh
- Remote Garage Door with Openers
- Bushfire Compliance up to BAL 12.5
- 50 Year Structural Guarantee
- Council & Developer Guidelines Included
- Site Costs Allowance Included
- Fibre Provisioning
- Laminate Flooring & Carpet Throughout
- Promotion Available

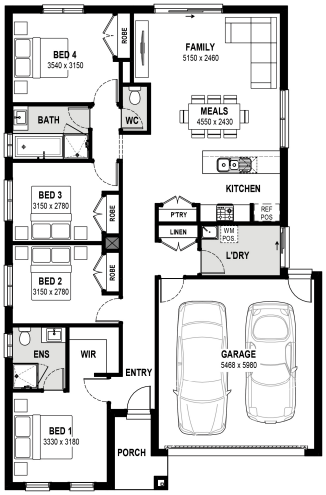

Contact:

Jackie Taplin
0475 033 308
jtaplin@jgkinghomes.com.au

*Conditions apply. Speak to your New Home Advisor for further details