

4

2

1

2

18sq

16.33m

28m

378m²

PREMIUM TURNKEY WAVERLEY 18*

Lot 1314, Candelo Way (Alamora), Tarneit

\$ 690,400

This is a NEW house and land package to be constructed, NOT an established home.

*First Home Buyer Price.

PREMIUM TURNKEY HOMES WITH MORE VALUE IN EVERY BASE PRICE

Inclusions

OVER \$70K OF PREMIUM INCLUSIONS

- 7 Star energy rating
- Front & rear landscaping
- Half share fencing & driveway
- Flooring throughout
- Higher ceilings
- LED downlights throughout
- Modern appliances including dishwasher
- Overhead cupboards to kitchen
- Blinds throughout
- 5kW split system cooling
- Tiled shower bases
- Chrome finish double towel rails and toilet roll holders
- Framed mirror or vinyl sliding doors to robes
- Brick infills over windows
- Remote control garage
- Window locks & flyscreens to all openable windows
- Clothesline and letter box
- NBN connection
- 3kW PV solar panel system to roof

**Get rebate of \$20,000.00 on land price.

**Terms and conditions apply".

The facade shown is for illustrative purposes only.

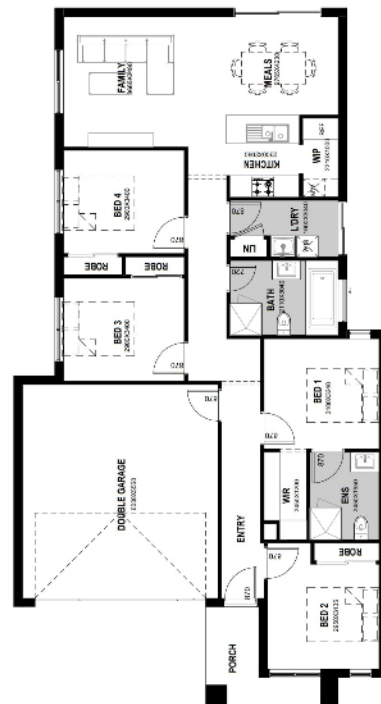

Please enquire to find out estimated build time.

* Pricing correct at time of publication, but subject to change without notice due to (not limited to) land delays, site conditions and regulation changes. Package price excludes stamp duty on land, legal fees and conveyancing costs including titles and property report. Floorplan is a representation of a standard facade unless otherwise stated. H & L reserves the right to alter the images or descriptions without notice. External & Internal photographs are for visual purposes only. Finance eligibility will depend on individual circumstances and applicable lending criteria. Price advertised is inclusive of the First Home Buyer Grant. If this is not applicable to you, then \$10,000 will need to be added to the advertised price. Please refer to the SRO website regarding eligibility (www.sro.vic.gov.au/first-home-owner#fhog).

Shweta Kharbanda

✉ shweta@hlvictoria.com.au

☎ 0474 321 859

H&L Victoria