From: $ 613,550*

Maidens Green Estate
Maidens Green, MOAMA
Lot 302

Facade: Midas

House: 23.79 sq **Land:** 790 m2

4 2 2 2

Coral 221

Inclusions

- Bluescope Steel House Frame
- Colorbond Roof
- Spacious Meals and Family Area
- Tiled Splashback to Kitchen
- Flyscreens with Aluminium Mesh
- Sectional Garage Door
- Bushfire Compliance up to BAL 12.5
- Cooling
- Laminate Flooring & Carpet Throughout
- Site Costs Allowance Included

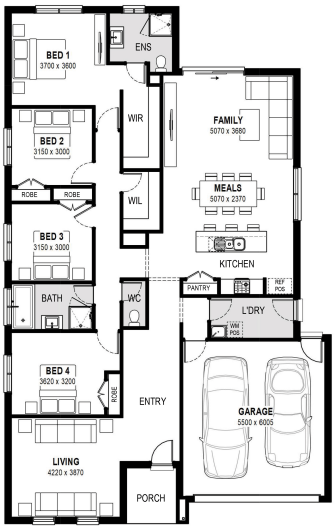

Contact:

Tennille Sloper
+61 447 332 320
houseandland@jgking.com.au

*Conditions apply. Speak to your New Home Advisor for further details