JG KING HOMES®

From: $ 652,250*

Maidens Green Estate
Mayflower Drive, Moama
Lot 106

Facade: Crimson **House:** 21.85 sq **Land:** 924 m2

4 2 2 2

Honey 22

Inclusions

- Bluescope Steel House Frame
- Colorbond Roof with Sarking
- 7 Star Energy Efficient
- European-styled (uPVC) Double Glazed Windows & Doors
- Tiled Splashback to Kitchen
- Range of Colour Schemes
- Flyscreens with Aluminium Mesh
- Remote Garage Door with Openers
- Bushfire Compliance up to BAL 12.5
- 50 Year Structural Guarantee
- Cooling
- Laminate Flooring & Carpet Throughout
- Site Costs Allowance Included

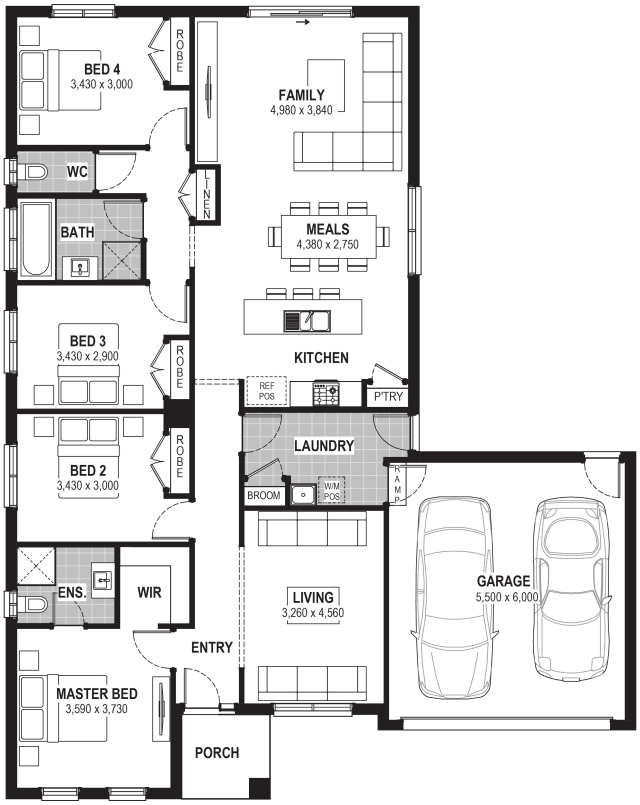

Contact:

Kelly Ferguson
0499 002 583
houseandland@jgking.com.au

MAIDENS GREEN MOAMA

*Conditions apply. Speak to your New Home Advisor for further details