From: $ 675,250*

Maidens Green Estate
Centennial Street, Moama
Lot 307

Facade: Pheonix **House:** 23.52 sq **Land:** 725 m2

3 2 2 2

Johnston 24

Inclusions

- Bluescope Steel House Frame
- Colorbond Roof with Sarking
- 7 Star Energy Efficient
- European-styled (uPVC) Double Glazed Windows & Doors
- 900mm Rangehood & Upright Cooker
- Overhead Cupboards to Kitchen
- Professional Colour Consultation
- Tiled Shower Bases
- Window Locks to all Openable Windows
- Remote Garage Door with Openers
- Bushfire Compliance up to BAL 12.5
- 50 Year Structural Guarantee
- Cooling
- Laminate Flooring & Carpet Throughout
- Site Costs Allowance Included

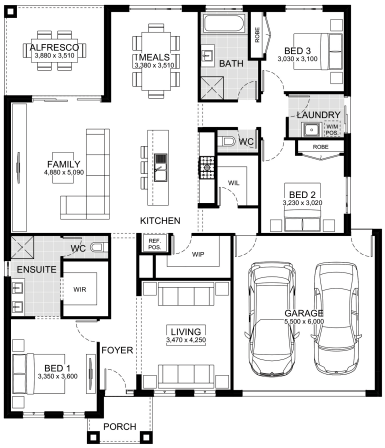

Contact:

Kelly Ferguson
0499 002 583
houseandland@jgking.com.au

*Conditions apply. Speak to your New Home Advisor for further details