From: $ 702,950*

Maidens Green Estate
Mayflower Drive, Moama
Lot 417

Facade: Zen

House: 27.37 sq **Land:** 764 m2

4 2 2 2

Brunswick 27

Inclusions

- Bluescope Steel House Frame
- Colorbond Roof with Sarking
- 7 Star Energy Efficient
- European-styled (uPVC) Double Glazed Windows & Doors
- 900mm Rangehood & Upright Cooker
- Overhead Cupboards to Kitchen
- Professional Colour Consultation
- Tiled Shower Bases
- Window Locks to all Openable Windows
- Remote Garage Door with Openers
- Bushfire Compliance up to BAL 12.5
- 50 Year Structural Guarantee
- Cooling
- Laminate Flooring & Carpet Throughout
- Site Costs Allowance Included

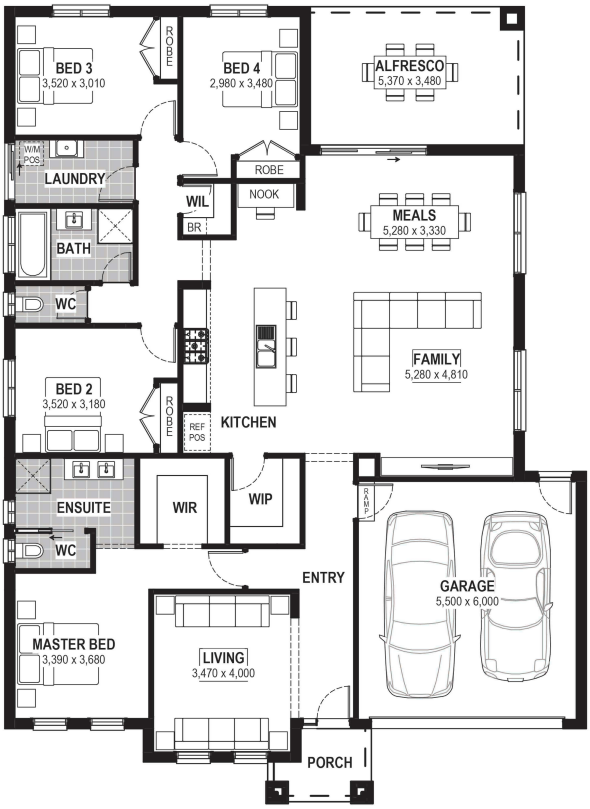

Contact:

Kelly Ferguson
0499 002 583
houseandland@jgking.com.au

*Conditions apply. Speak to your New Home Advisor for further details