From: $ 634,450*

Maidens Green Estate
Princes Way, MOAMA
Lot 302

Facade: Midas

House: 23.8 sq **Land:** 790 m2

4 2 2 2

Coral 24

Inclusions

- Bluescope Steel House Frame
- Colorbond Roof with Sarking
- 7 Star Energy Efficient
- European-styled (uPVC) Double Glazed Windows & Doors
- Tiled Splashback to Kitchen
- Range of Colour Schemes
- Flyscreens with Aluminium Mesh
- Remote Garage Door with Openers
- Bushfire Compliance up to BAL 12.5
- 50 Year Structural Guarantee
- Cooling
- Laminate Flooring & Carpet Throughout
- Site Costs Allowance Included
- Titled Land

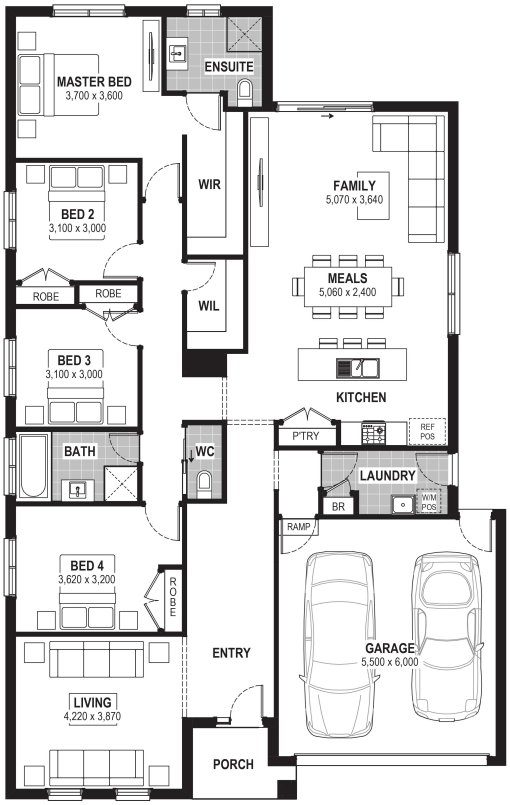

Contact:

Tennille Sloper
+61 447 332 320
tsloper@jgkinghomes.com.au

*Conditions apply. Speak to your New Home Advisor for further details