



## CREMORNE

3 2 2

FIXED PRICE

# \$538,452\*^

4266 SENSRA ROAD, WYNDHAM VALE  
JUBILEE

HOME SIZE 16SQ  
LAND SIZE 263m<sup>2</sup>

- Architectural façade
- 2590mm High Ceilings
- 20mm stone benchtop to kitchen
- Timber laminate flooring to living areas
- Quality carpet to bedrooms
- Splashback to Kitchen
- LED downlights



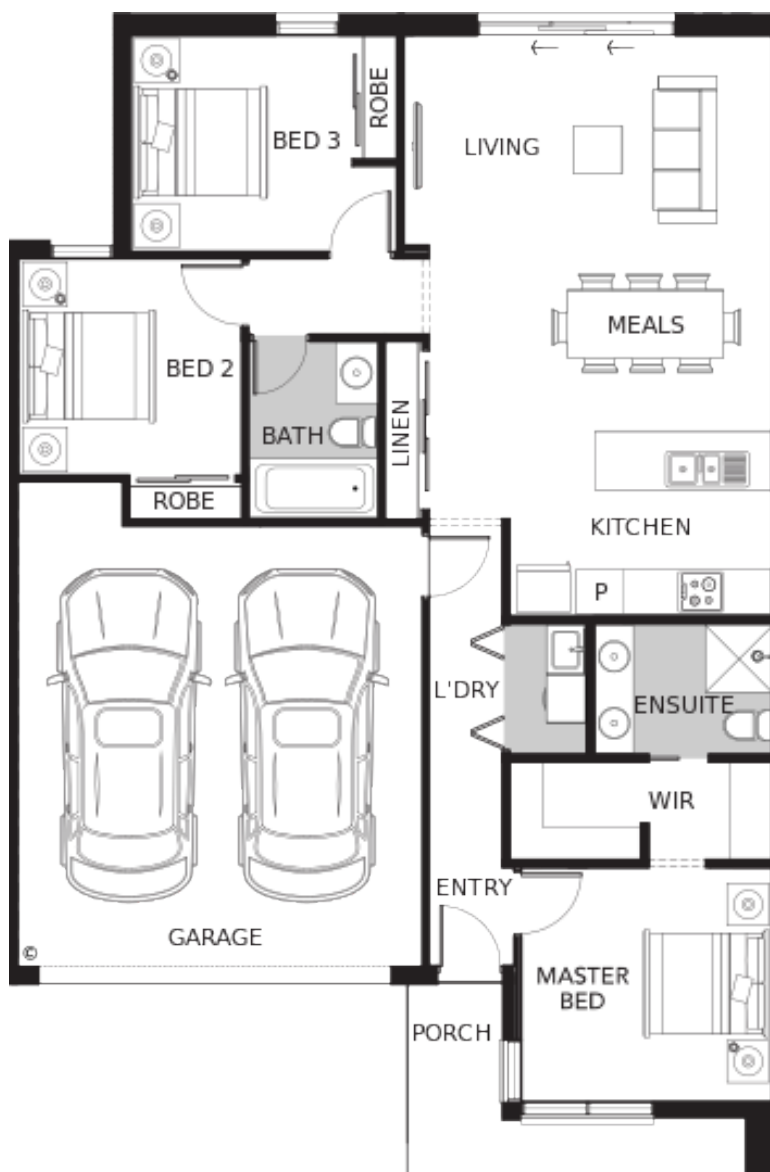

## FLOORPLAN

### Contact

**Amit Vazirani** Estate Manager

P: (03) 9684 8185 E: [a.vazirani@oliverhume.com.au](mailto:a.vazirani@oliverhume.com.au)

### Jubilee Sales & Information Centre

39 Memory Crescent, Wyndham Vale 3024

Opening Hours 11am - 5pm

### Juan Termine Sales Representative

P: (04) 5997 6294 E: [juant@soholiving.com.au](mailto:juant@soholiving.com.au)

\*The price is inclusive of the \$10k reduction. The pricing adjustment reflects amended specifications of the home. However, they have the option to upgrade to a turnkey home at an increased price of \$10k. The price is inclusive of the Live Mortgage Free offer. T&Cs apply. Please see the website for full T&Cs <https://myjubilee.com.au/offers>.

The price is inclusive of the \$10k First Home Buyer grant for eligible purchases.

\*This package is part of SOHO Living's House and Land promotion 'We'll pay your rent while you build with us, inclusive of a \$500 p/w payment straight into the clients nominated account for a total of 6 months, commencing upon base stage of the clients build. Please see the website for full T&Cs <https://www.soholiving.com.au/disclaimer/>

Whilst care has been taken in the preparation of this flyer, the particulars are not to be construed as containing any representation of the facts upon which any interested party is entitled to rely. This flyer is intended to provide general information only and does not constitute an offer to supply. All photographs, plans, maps and drawings are illustrative only and may not be to scale. Lot layout, lot size dimensions, easements, landscape treatments and final road layout are subject to change and conditional on authority approval. All interested parties should make their own enquires. Information contained is correct at the time of printing. \* Source: Victorian Planning Authority | CDB-U 50036